

# Pacific FC Orange B01

Pacific FC  
 Battle Ground, WA  
 B01 total strength=1056  
 attack=2.95 defense=2  
 fall league = PTT B01 Div 2 Green  
 spr league = Spr OYS B01 Div 1 White

alt names used:  
 Pacific FC B01 Orange  
 Pacific FC B01 Orange Crush  
 PFC B14 ORANGEPFC ORANGE  
 Pacific FC B01 Orange  
 Pacific FC B01 Orange

Venues played:  
 2015 PCU Summer Classic U14 Red  
 2015 Mt Hood Challenge U14  
 2015 PTT B01 Division 2 Green  
 2015 Founders Cup B01  
 2015 Spr OYS B01 Division 1 White

**Pacific FC Orange B01**  
 Dots are actual minus expected GF (blue circles) and GA (red triangles).  
 Blue line is smoothed change in attack strength. Red is smoothed change in defense strength.

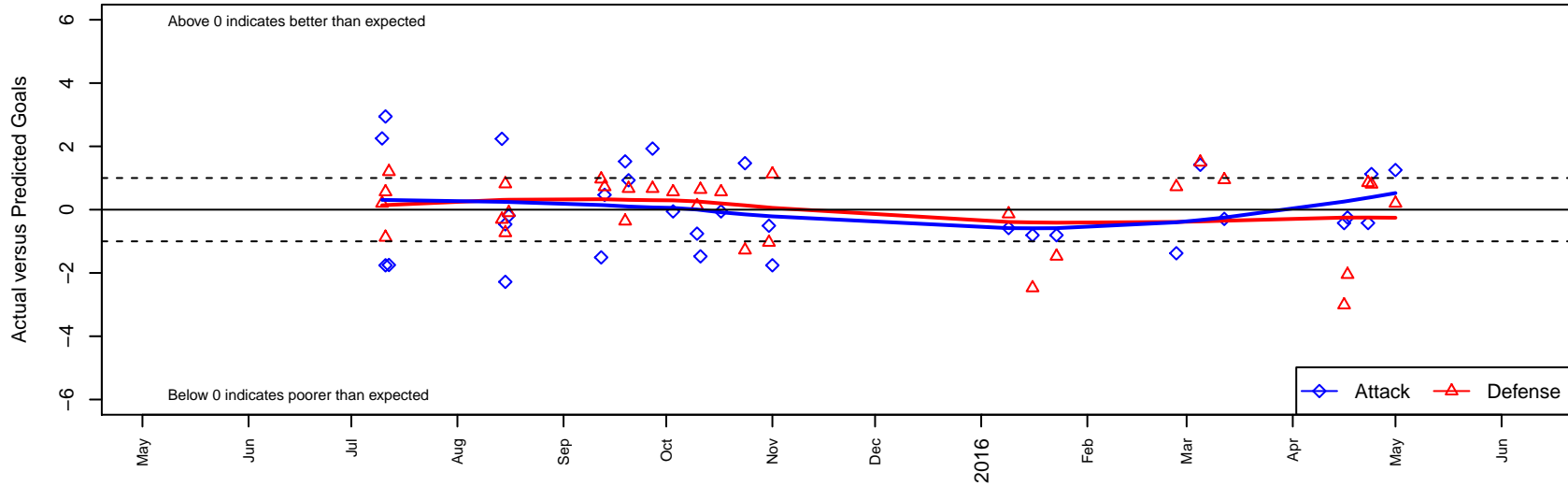

**attack and defense variance (black dot)  
relative to other teams  
and top 10 in region**

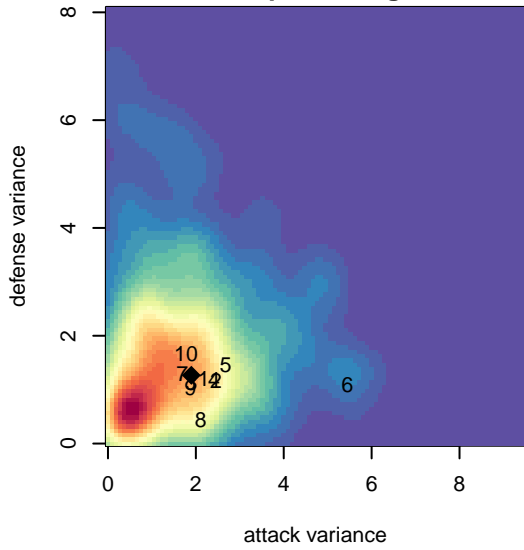

**attack and defense rating  
relative to others at age  
and all opponents in last 13 months**

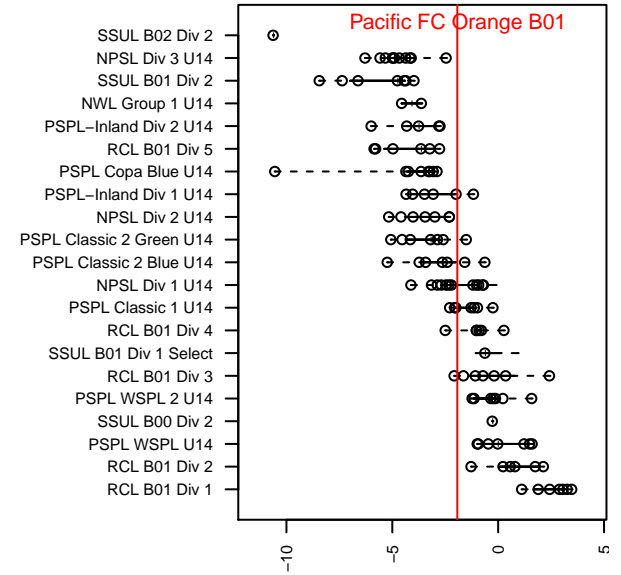
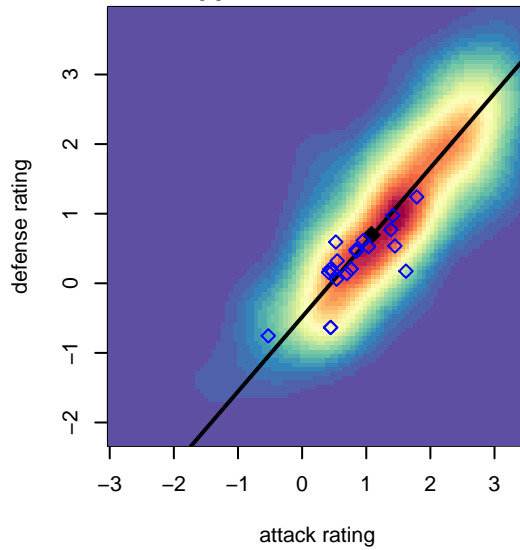

**Performance relative to 13 month average**

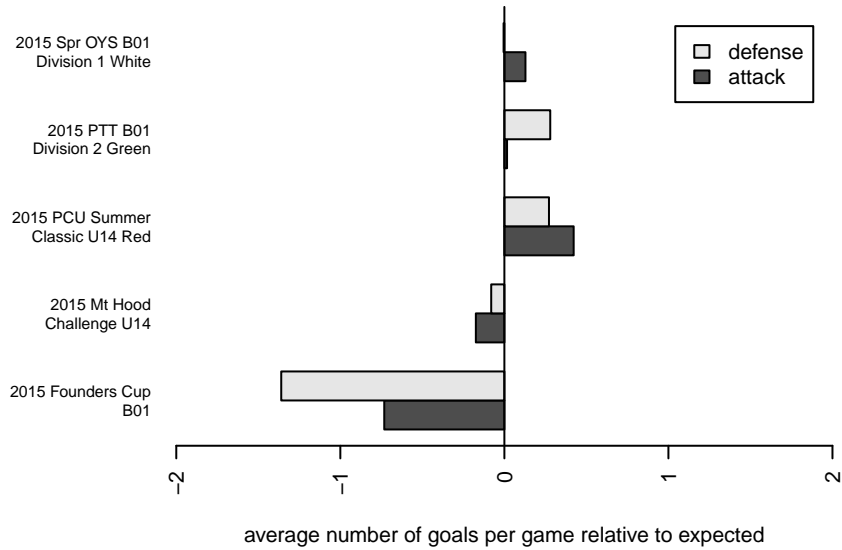

**Performance relative to 13 month average**

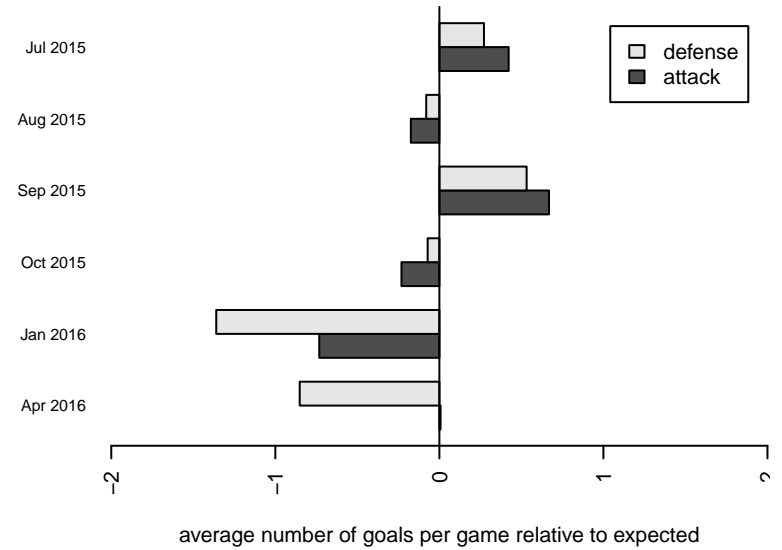

| <b>date</b> | <b>home</b>                  |   | <b>away</b>                  |   | <b>venue</b>                      | <b>pred.home</b> | <b>pred.away</b> |
|-------------|------------------------------|---|------------------------------|---|-----------------------------------|------------------|------------------|
| 2016-05-01  | Pacific FC Orange B01        | 3 | PCU Red B01                  | 1 | 2015 Spr OYS B01 Division 1 White | 1.75             | 1.20             |
| 2016-04-24  | Westside Timbers Copa TS B01 | 0 | Pacific FC Orange B01        | 3 | 2015 Spr OYS B01 Division 1 White | 0.80             | 1.88             |
| 2016-04-23  | Pacific FC Orange B01        | 2 | NEU Lazio Blue B01           | 0 | 2015 Spr OYS B01 Division 1 White | 2.42             | 0.85             |
| 2016-04-17  | BSC Portland Gold-Tiempo B01 | 3 | Pacific FC Orange B01        | 2 | 2015 Spr OYS B01 Division 1 White | 0.95             | 2.25             |
| 2016-04-16  | TFA Barcelona OR B01         | 5 | Pacific FC Orange B01        | 2 | 2015 Spr OYS B01 Division 1 White | 1.99             | 2.42             |
| 2016-03-12  | BSC HR Black-Legends B01     | 1 | Pacific FC Orange B01        | 1 | 2015 Spr OYS B01 Division 1 White | 1.94             | 1.29             |
| 2016-03-05  | Pacific FC Orange B01        | 3 | Foothills SC Celtic B01      | 0 | 2015 Spr OYS B01 Division 1 White | 1.58             | 1.50             |
| 2016-02-27  | Pacific FC Orange B01        | 0 | FC Portland White B01        | 1 | 2015 Spr OYS B01 Division 1 White | 1.38             | 1.72             |
| 2016-01-23  | Kent United Green B01        | 4 | Pacific FC Orange B01        | 0 | 2015 Founders Cup B01             | 2.53             | 0.81             |
| 2016-01-16  | Kent United Green B01        | 5 | Pacific FC Orange B01        | 0 | 2015 Founders Cup B01             | 2.53             | 0.81             |
| 2016-01-09  | Pacific FC Orange B01        | 1 | Seattle United S Blue B01    | 1 | 2015 Founders Cup B01             | 1.58             | 0.86             |
| 2015-11-01  | Westside Timbers Mundial B01 | 0 | Pacific FC Orange B01        | 0 | 2015 PTT B01 Division 2 Green     | 1.13             | 1.76             |
| 2015-10-31  | Pacific FC Orange B01        | 2 | FC West Warriors B01         | 2 | 2015 PTT B01 Division 2 Green     | 2.51             | 0.96             |
| 2015-10-24  | Pacific FC Orange B01        | 4 | LYS Cardinals B01            | 2 | 2015 PTT B01 Division 2 Green     | 2.53             | 0.72             |
| 2015-10-17  | Pacific FC Orange B01        | 3 | PCU Black B01                | 0 | 2015 PTT B01 Division 2 Green     | 3.06             | 0.56             |
| 2015-10-11  | Thelo Venom B01              | 0 | Pacific FC Orange B01        | 4 | 2015 PTT B01 Division 2 Green     | 0.64             | 5.48             |
| 2015-10-10  | Pacific FC Orange B01        | 1 | Westside Timbers Mundial B01 | 1 | 2015 PTT B01 Division 2 Green     | 1.76             | 1.13             |
| 2015-10-03  | PCU Black B01                | 0 | Pacific FC Orange B01        | 3 | 2015 PTT B01 Division 2 Green     | 0.56             | 3.06             |
| 2015-09-27  | Pacific FC Orange B01        | 8 | Westside Timbers Brazuca B01 | 0 | 2015 PTT B01 Division 2 Green     | 6.07             | 0.67             |
| 2015-09-20  | Westside Timbers Brazuca B01 | 0 | Pacific FC Orange B01        | 7 | 2015 PTT B01 Division 2 Green     | 0.67             | 6.07             |
| 2015-09-19  | Pacific FC Orange B01        | 7 | Thelo Venom B01              | 1 | 2015 PTT B01 Division 2 Green     | 5.48             | 0.64             |
| 2015-09-13  | LYS Cardinals B01            | 0 | Pacific FC Orange B01        | 3 | 2015 PTT B01 Division 2 Green     | 0.72             | 2.53             |
| 2015-09-12  | FC West Warriors B01         | 0 | Pacific FC Orange B01        | 1 | 2015 PTT B01 Division 2 Green     | 0.96             | 2.51             |
| 2015-08-16  | Pacific FC Orange B01        | 1 | FC West Galaxy B01           | 2 | 2015 Mt Hood Challenge U14        | 1.19             | 1.90             |
| 2015-08-15  | Harbor Barracudas B01        | 1 | Pacific FC Orange B01        | 4 | 2015 Mt Hood Challenge U14        | 0.27             | 6.28             |
| 2015-08-15  | Highline Premier Blue B01    | 0 | Pacific FC Orange B01        | 2 | 2015 Mt Hood Challenge U14        | 0.81             | 2.46             |
| 2015-08-14  | Pacific FC Orange B01        | 5 | ETFC Valencia Red B01        | 1 | 2015 Mt Hood Challenge U14        | 2.76             | 0.69             |
| 2015-07-12  | PCU Red B01                  | 0 | Pacific FC Orange B01        | 0 | 2015 PCU Summer Classic U14 Red   | 1.20             | 1.75             |

| <b>date</b> | <b>home</b>                  |   | <b>away</b>           |   | <b>venue</b>                    | <b>pred.home</b> | <b>pred.away</b> |
|-------------|------------------------------|---|-----------------------|---|---------------------------------|------------------|------------------|
| 2015-07-11  | PCU Black B01                | 0 | Pacific FC Orange B01 | 6 | 2015 PCU Summer Classic U14 Red | 0.56             | 3.06             |
| 2015-07-11  | Westside Timbers Mundial B01 | 2 | Pacific FC Orange B01 | 0 | 2015 PCU Summer Classic U14 Red | 1.13             | 1.76             |
| 2015-07-10  | PCU Red B01                  | 1 | Pacific FC Orange B01 | 4 | 2015 PCU Summer Classic U14 Red | 1.20             | 1.75             |